Au clair de la lune
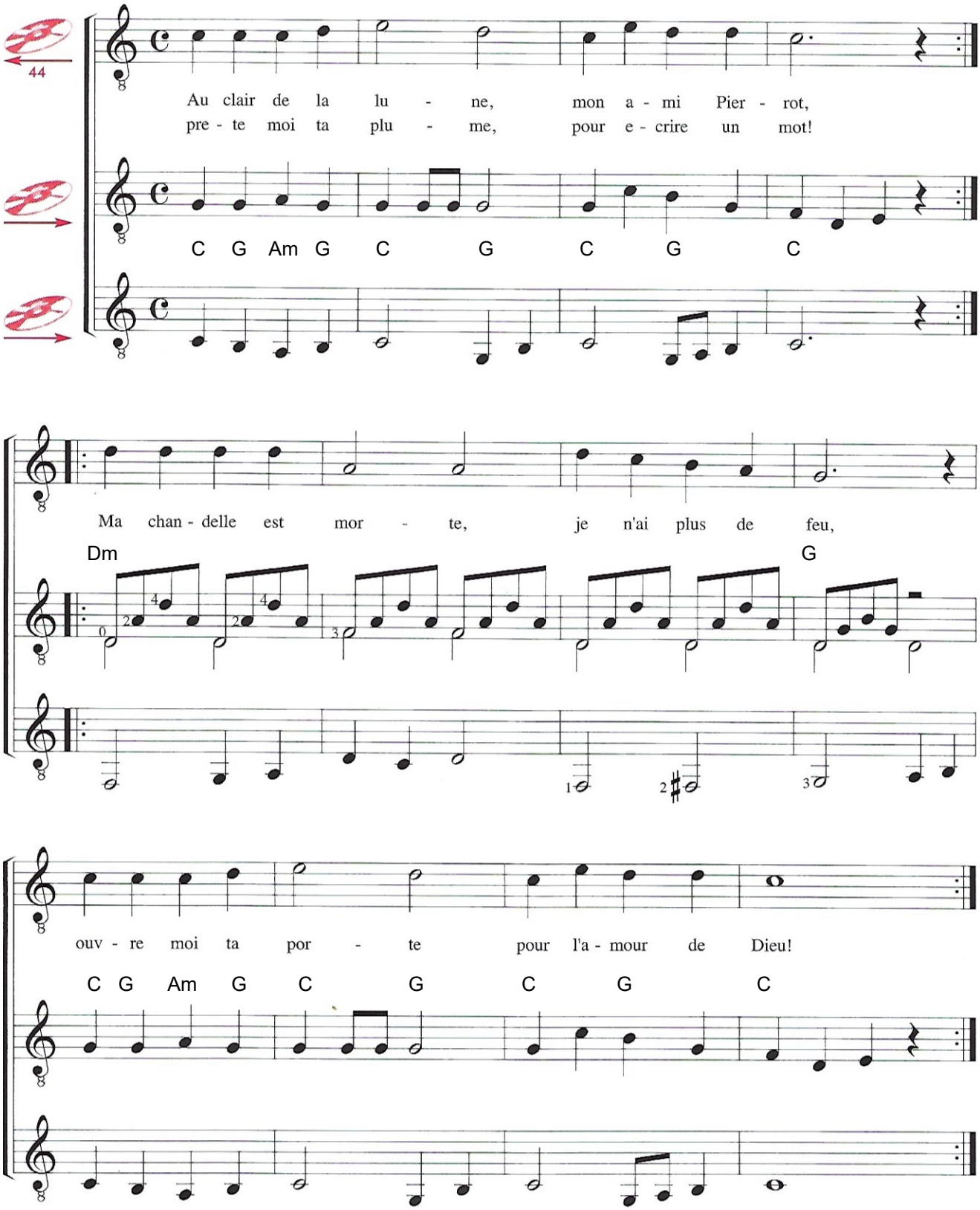
aus Frankreich